

1996/553/96
 Permit No. _____
APPROVED
 SUBJECT TO THE CONDITIONS IN THIS OFFICE LETTER.
 DATED 10/11/96
 FOR MEMBER SECRETARY
 MADRAS METROPOLITAN
 DEVELOPMENT AUTHORITY
 MADRAS - 600 008.

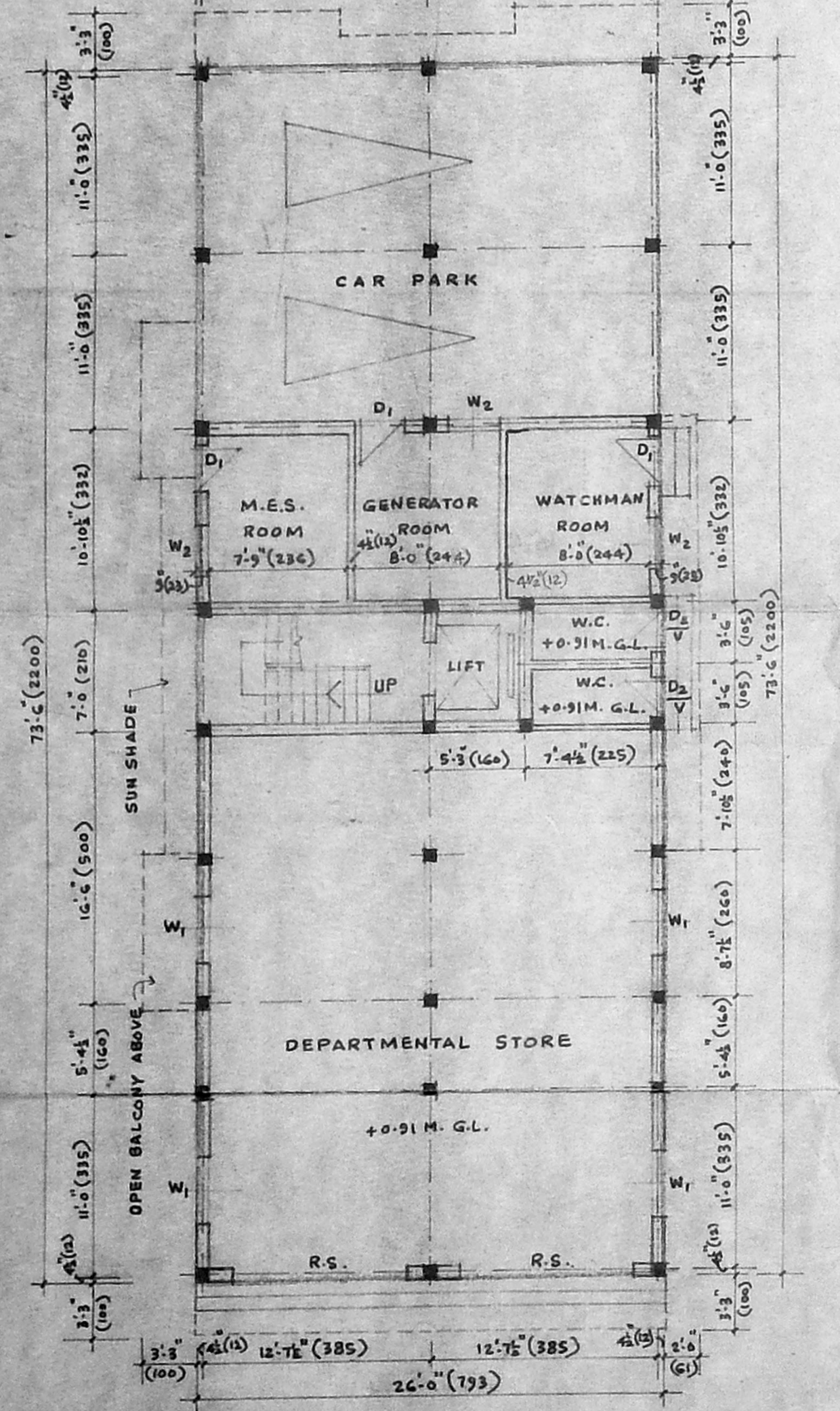

GROUND FLOOR PLAN

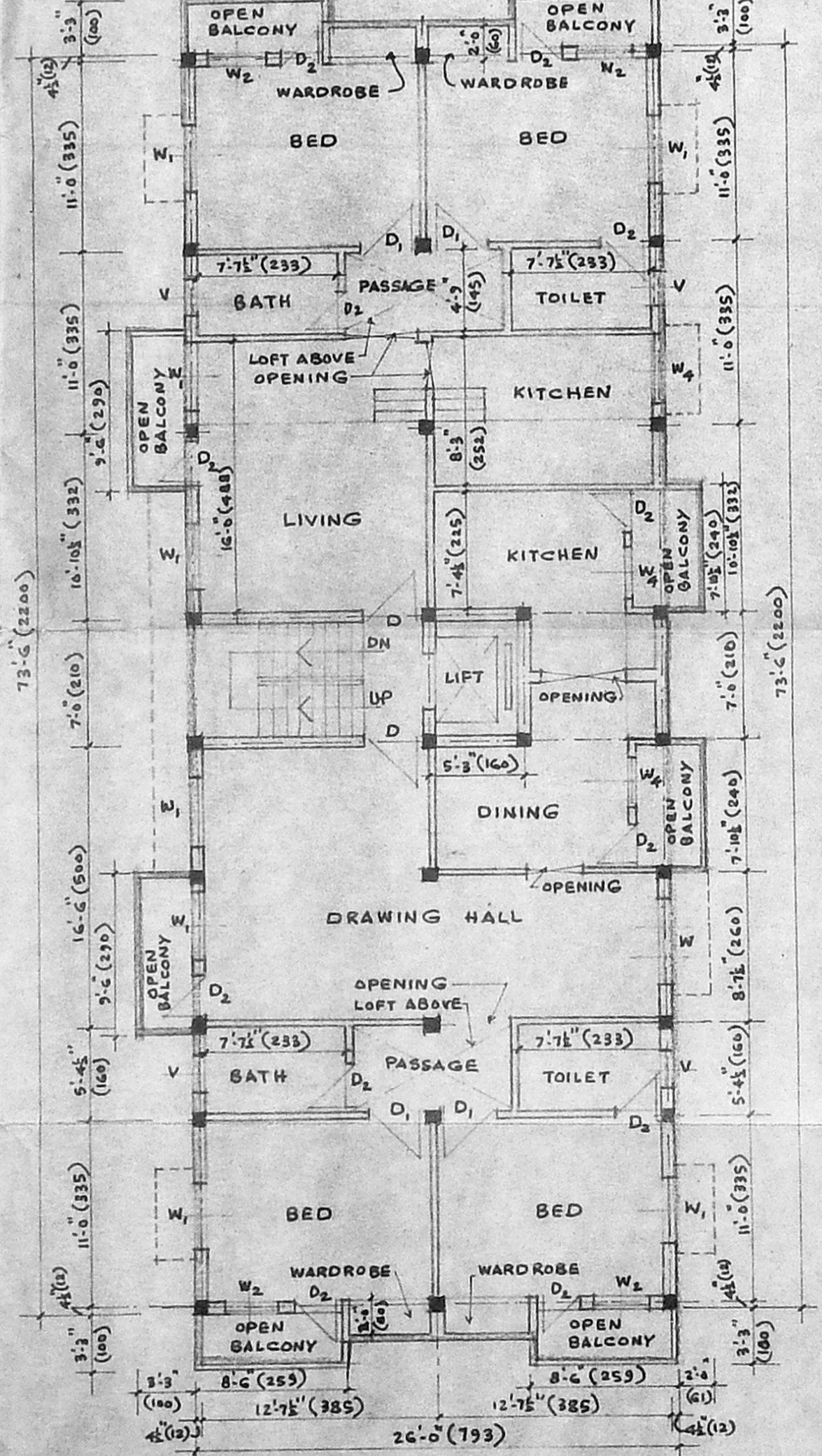

TYPICAL FLOOR PLAN (FIRST, SECOND AND THIRD FLOOR)

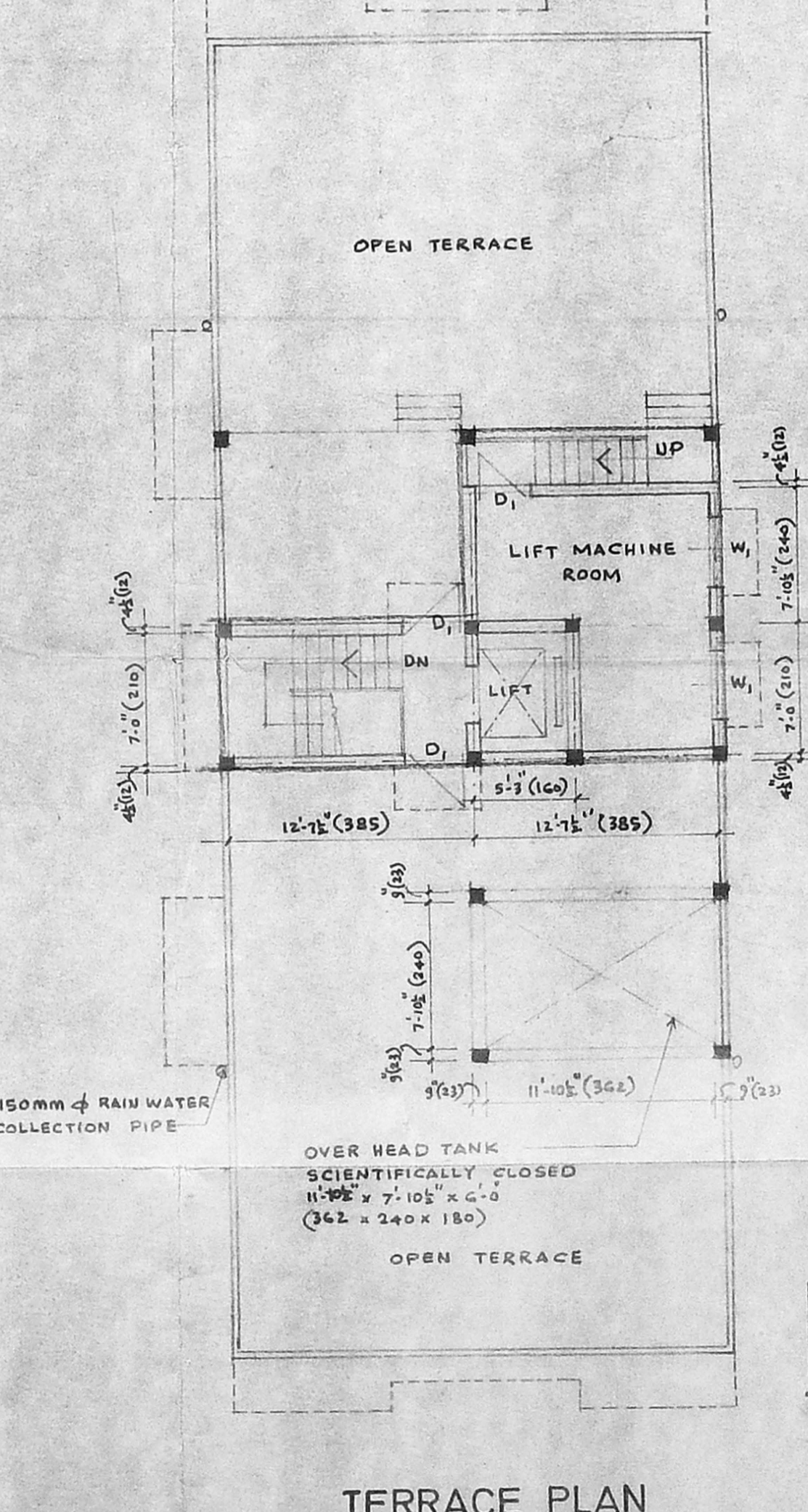

TERRACE PLAN

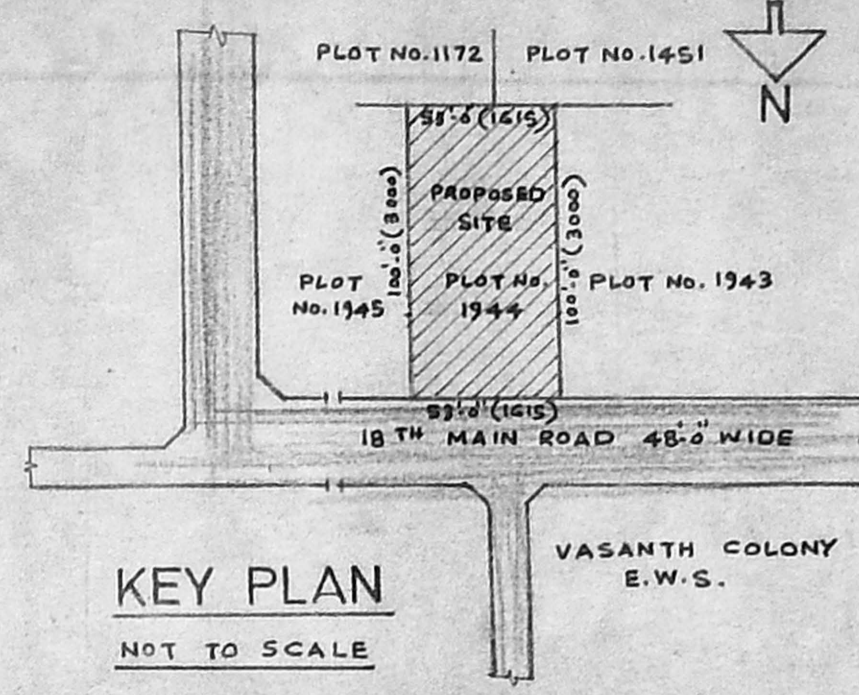

KEY PLAN
NOT TO SCALE

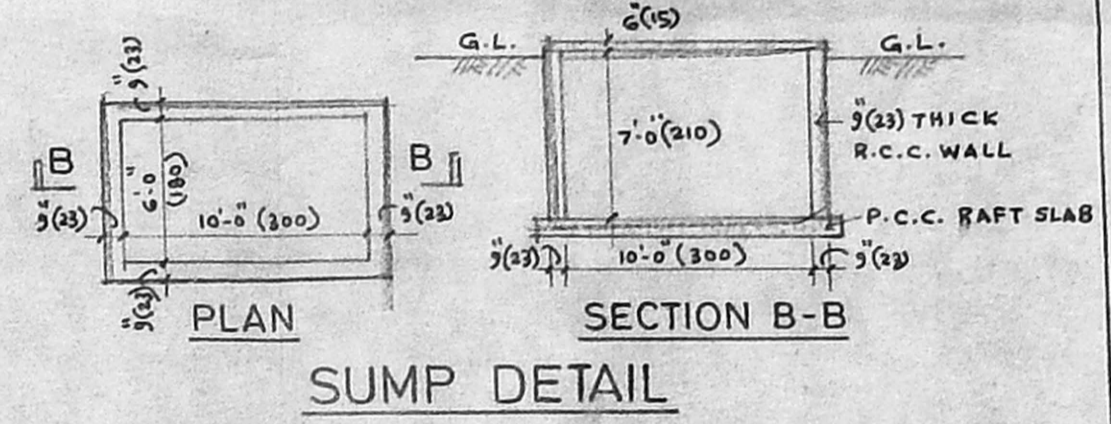

SUMP DETAIL

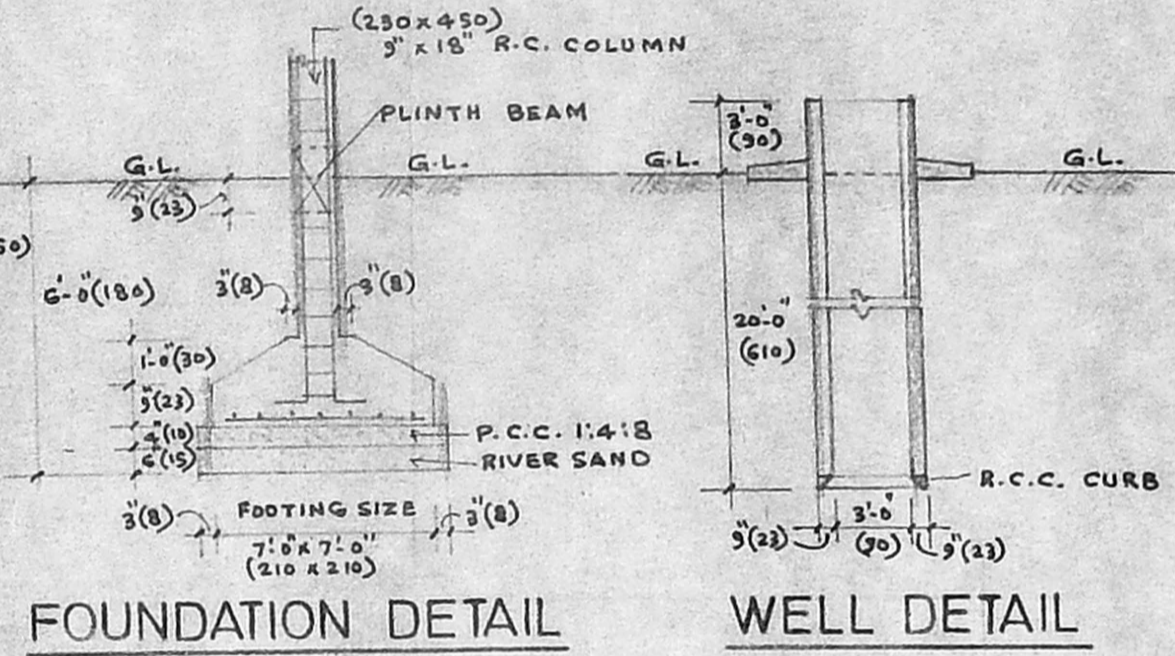

FOUNDATION DETAIL

WELL DETAIL

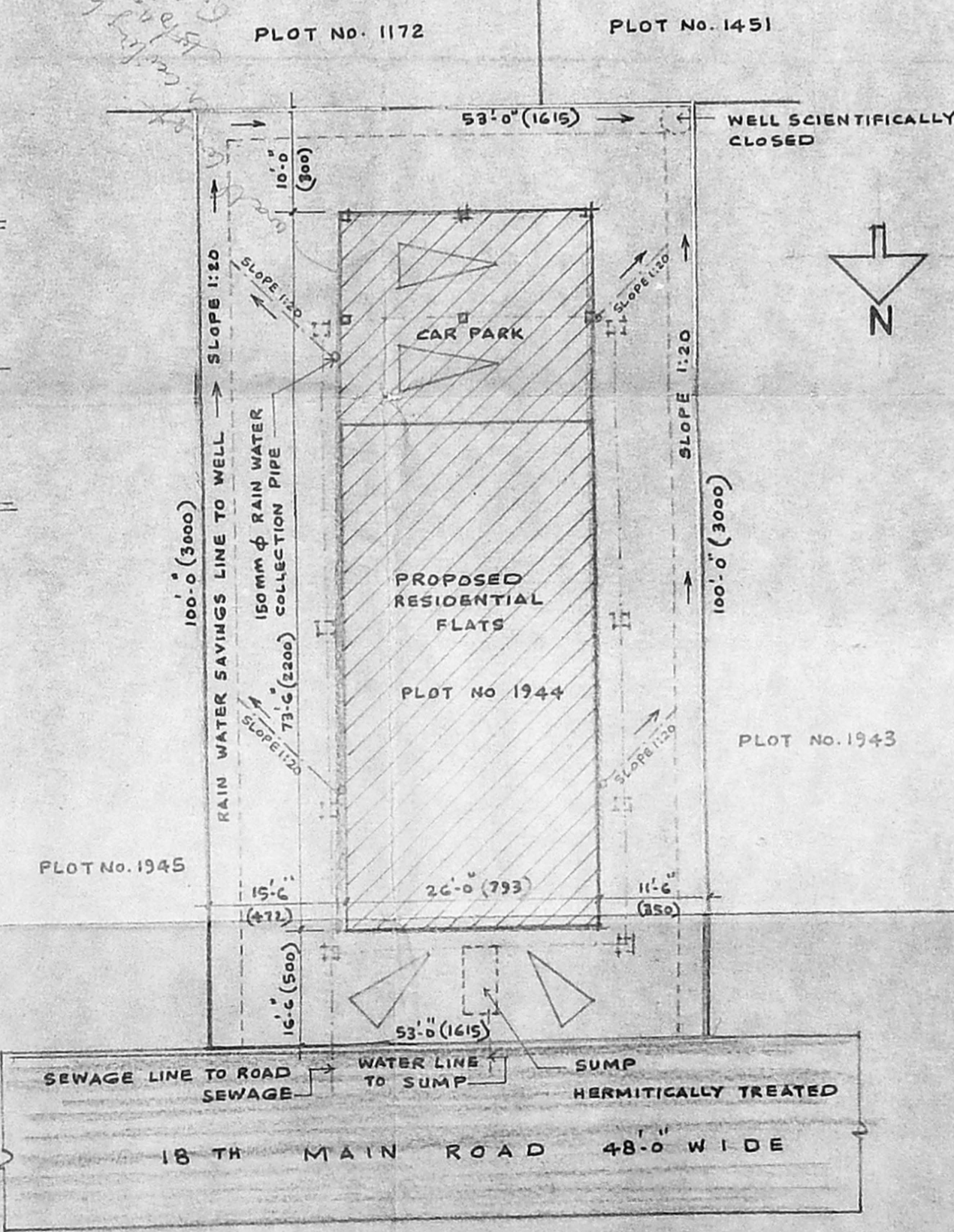

SITE PLAN

SCALE 1" = 16'-0" (1:200)

SCHEDULE OF JOINERY				
R.S.	ROLLING SHUTTER	16'-0"	8'-0"	(300 x 240)
D	PANELLED DOOR	3'-3"	7'-0"	(100 x 210)
D ₁	DO-	3'-0"	7'-0"	(90 x 210)
D ₂	DO-	2'-6"	7'-0"	(75 x 210)
W	GLAZED WINDOW	5'-0"	4'-0"	(150 x 135)
W ₁	DO-	4'-0"	4'-0"	(120 x 135)
W ₂	DO-	3'-0"	4'-0"	(90 x 135)
W ₃	DO-	3'-0"	3'-0"	(90 x 90)
W ₄	DO-	3'-0"	3'-0"	(90 x 90)
V	VENTILATOR	2'-0"	3'-0"	(60 x 90)

- SPECIFICATION I**
- R.C.C. COLUMN FOOTING FOR FOUNDATION
 - BRICK WORK IN SUPERSTRUCTURE USING FIRST CLASS BRICKS IN C.M. 1:5.
 - WALLS ARE PLASTERED IN C.M. 1:5 **D.P.**
 - ROOF COVERED BY R.C.C. SLAB - 4" THICK
 - ALL R.C.C. WORK IN C.C. 1:2:4
 - WEATHERING COURSE LAID TO PROPER SLOPE

LEGEND 1"

	PROPOSED WORK		Revised Plan
	ROAD PORTION.		Site Boundary.

PLOT AREA	- 5300 SQ.FT. (492.37 M ²)
PLINTH AREA OF GROUND FLOOR	- 1911 SQ.FT. (177.53 M ²)
PLINTH AREA OF FIRST FLOOR	- 2144 SQ.FT. (199.18 M ²)
PLINTH AREA OF SECOND FLOOR	- 2144 SQ.FT. (199.18 M ²)
PLINTH AREA OF THIRD FLOOR	- 2144 SQ.FT. (199.18 M ²)
TOTAL AREA	- 8343 SQ.FT. (775.07 M ²)

PROPOSED RESIDENTIAL FLATS
 AT PLOT No.1944, 18th MAIN ROAD,
 ANNA NAGAR, R S No 54 PART AND
 57 PART OF VILLIVAKKAM,
 DIVISION No.33 (OLD)

SCALE 1" = 8'-0" (1:200)

T.B.G. OWNER
 (P.A.H. & Co.)

R. Duraimony
 R. DURAIMONY, L.C.E.
 Licensed Surveyor & Planner,
 CLASS - I,
 Corporation of Madras & Metro Water
 U-43, ANNA NAGAR, MADRAS 60.

LICENSED SURVEYOR